

**Smart Kids**



# **Unit 8 Who is Wearing Blue Pants?**

## **Lesson 5 Review Time**



## Who is Wearing Yellow Today?



Who is wearing yellow today?

Yellow today, yellow today.



Who is wearing yellow today? Yellow today.

Who is wearing red today?



Red today, red today.



Who is wearing red today? Red today.

(green/blue/black/white/violet)



**Listen and tick**

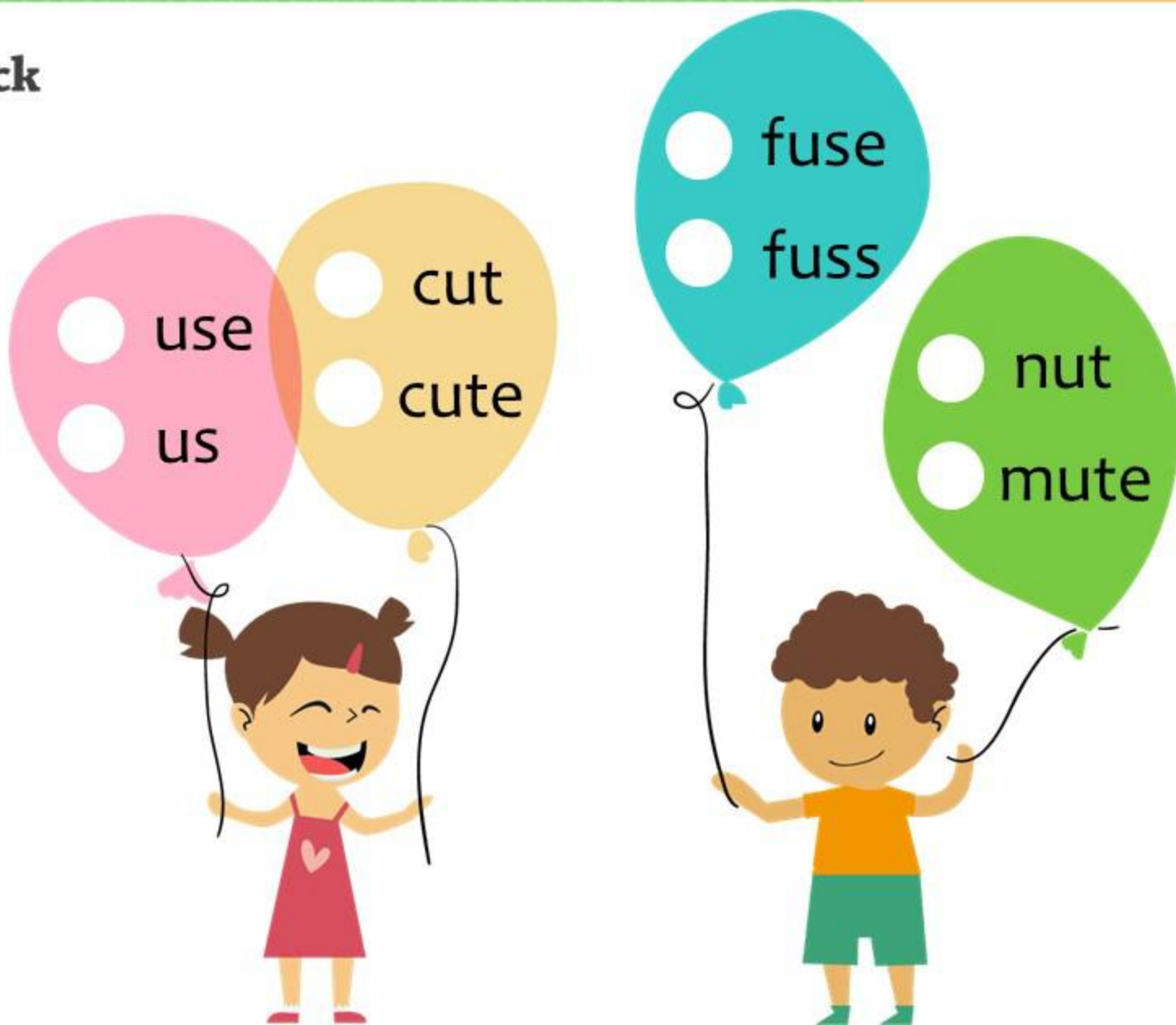



## Listen and spell the words



# Vocabularies-Checking

Review Time

Rearrange the letters



p n s

t a



a t h

c w



s i t

r k



s c        

r f a

# Vocabularies-Checking

*Review Time*

## Matching

1. sweater

2. dress

3. coat

4. shorts

5. T-shirt

6. gloves





# Vocabularies-Checking

*Review Time*

**Choose the correct answer**

1. \_\_\_\_\_ are you doing?



Who

2. \_\_\_\_\_ is the cat?



What

3. \_\_\_\_\_ sweater is this?



Whose

4. \_\_\_\_\_ is wearing red sweater?



Where

# Possessive Pronouns

*Review Time*

Use the word “**her**” or “**his**” to express more

her/his

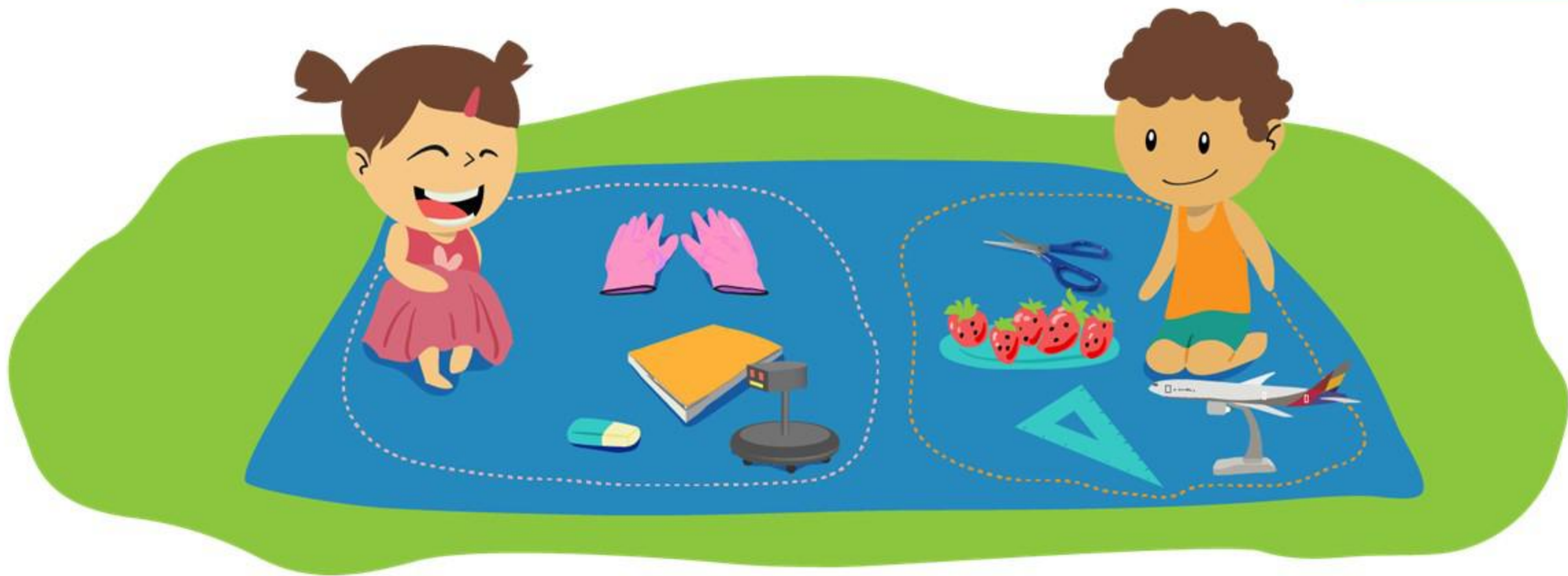



# Things We Wear

*Review Time*

**Look and say**

*e.g.* This is Annie's mom, and she is wearing her pants.



# Things We Wear

*Review Time*

**Test your memory**



Who is wearing this/these...?



# Things We Wear

*Review Time*

**Listen, guess and answer**



Annie



Sam



Alice





### Complete the dialogue

Bill: Lucy, are you reading a book?

Lucy: No, I'm not. I'm \_\_\_\_\_ my homework.

Bill: There is a watch on the desk. Is it your dad's watch?

Lucy: No, it's not \_\_\_\_\_ watch. His watch is not cute.

Bill: \_\_\_\_\_ watch is this?

Lucy: This is Annie's watch.

Bill: \_\_\_\_\_ is Annie?

Lucy: Annie is my sister.

Bill: Wow, her watch is cute and beautiful!



