

Smart Kids

Level-Up 1

Lesson 5 Review

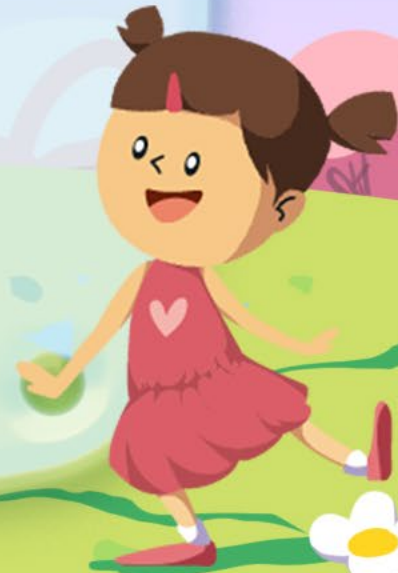

Lead-in

Look and say.



Dialogue

Listen and repeat.

Annie: Good morning, teacher!

Teacher: Good morning!

Teacher: Look! This is a zebra.

Annie: Look! That is a deer.

Annie: Teacher, is that a tiger?

Teacher: No, it isn't. That's not a tiger.

Annie: Is that a lion?

Teacher: Yes, it is. That's a lion.



Dialogue

Listen and repeat.

Annie: Oh no! My hat!

Teacher: Annie, is this your hat?

Annie: No, it isn't. This is not my hat.

It's a black hat. It's not a pink hat.

Teacher: Look! Is that your hat?

Annie: Yes, it is. That's my hat.

It's a pink hat.



Practice

Look and say.

This is ...

That is ...



Practice

Flip and answer.



Click the question picture to flip the card.

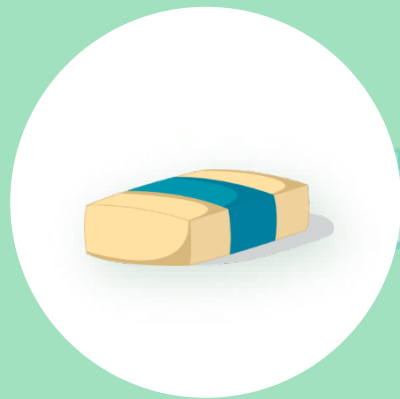

Is this an eraser?

____, ____.

This is ____.



Is that a green sweater?



Is this a spider?



Is that a purple skirt?

Practice

Look and complete.

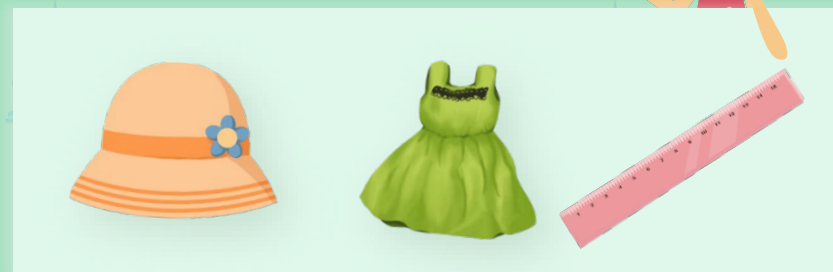
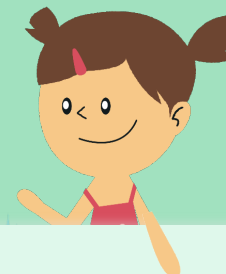
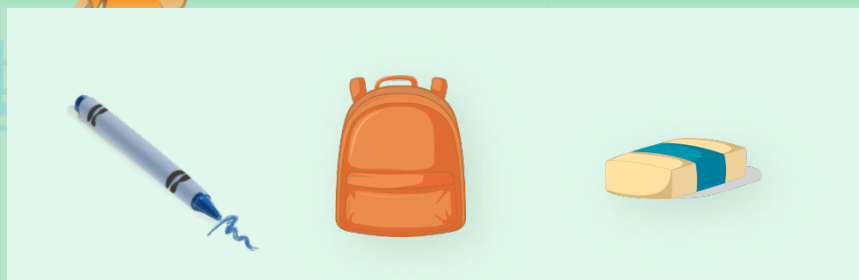

It is my schoolbag.



This is ____ hat.



This is ____ ruler.



It's ____ crayon.



That's ____ eraser.



It's ____ dress.

Practice

Spin and answer.

Get the bone!



Start !

Is it ...?

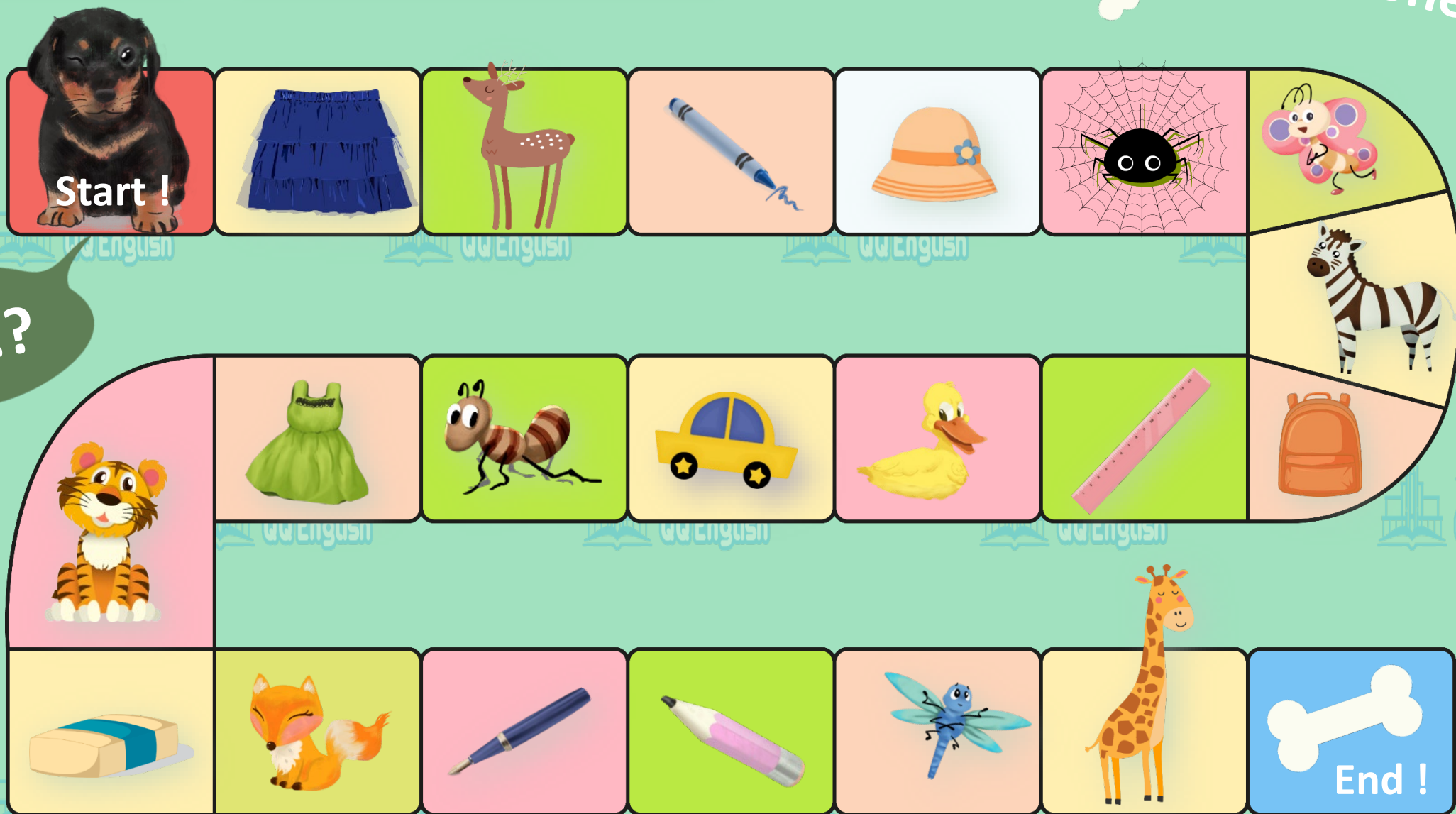

Activity

Read and retell.

1



Hint words:

This / That / zebra / deer

2



Hint words:

tiger / not / lion

3



Hint words:

That / not / pink hat

Role-play

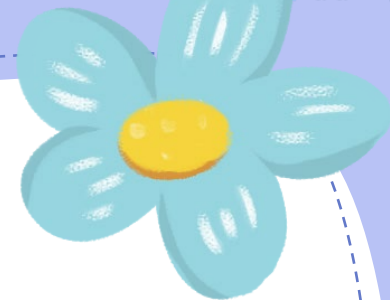

- Good morning, teacher!

- **Good morning!**

- Look! ____ is a zebra. That is a deer.

- **Teacher! ____ a tiger?**

- No, it isn't. That's ____ a tiger.

- **Teacher! Is that a lion?**

- Yes, it is. ____ is a lion.

- **Oh no! My hat!**

- Annie, is this ____ hat?

- **No, it _____. This is not ____ hat.**

It's a ____ hat. It's ____ a pink hat.

- Look! Is that ____ hat?

- **____, it is. That's ____ hat. It's a pink hat.**

